

PELLET INTAKE BUILDING LAYOUT PLAN @ 40.63m
SCALE 1:200 (A1)

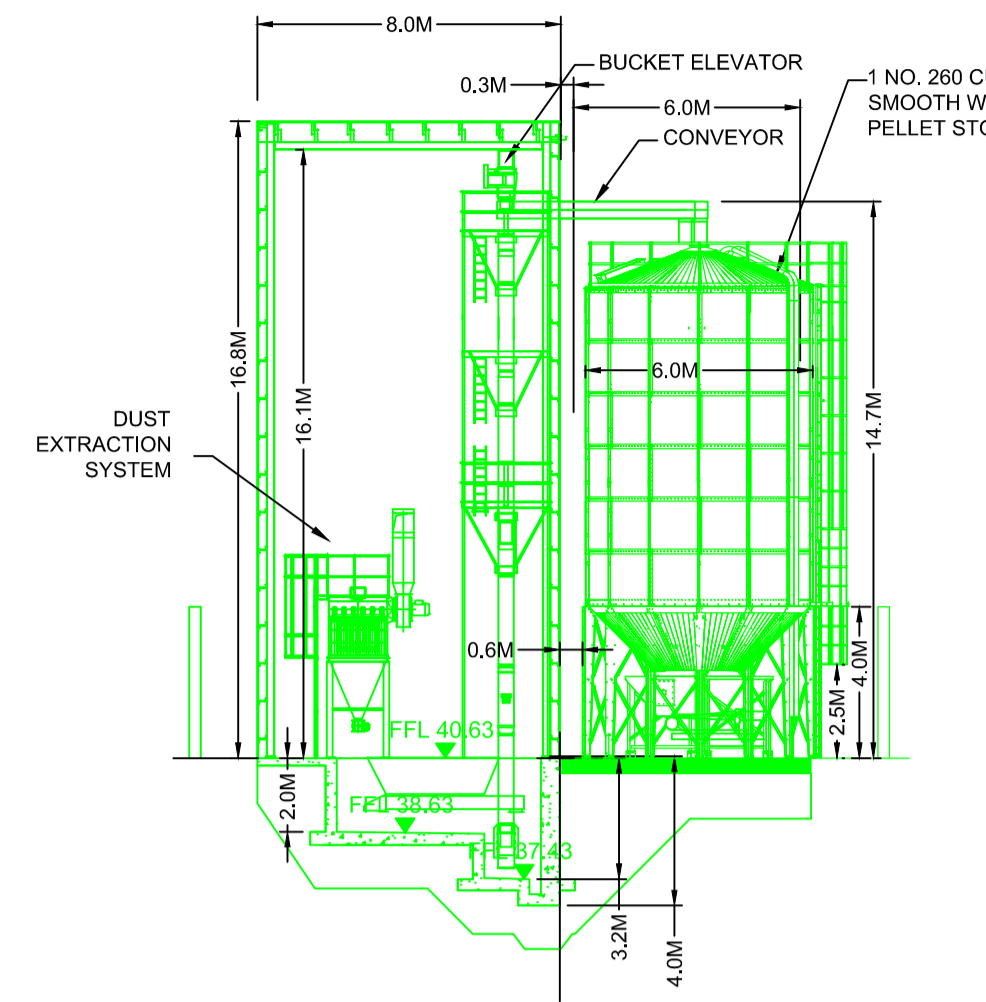

SECTION A-A PELLET INTAKE BUILDING AND SILO
SCALE 1:200 (A1)

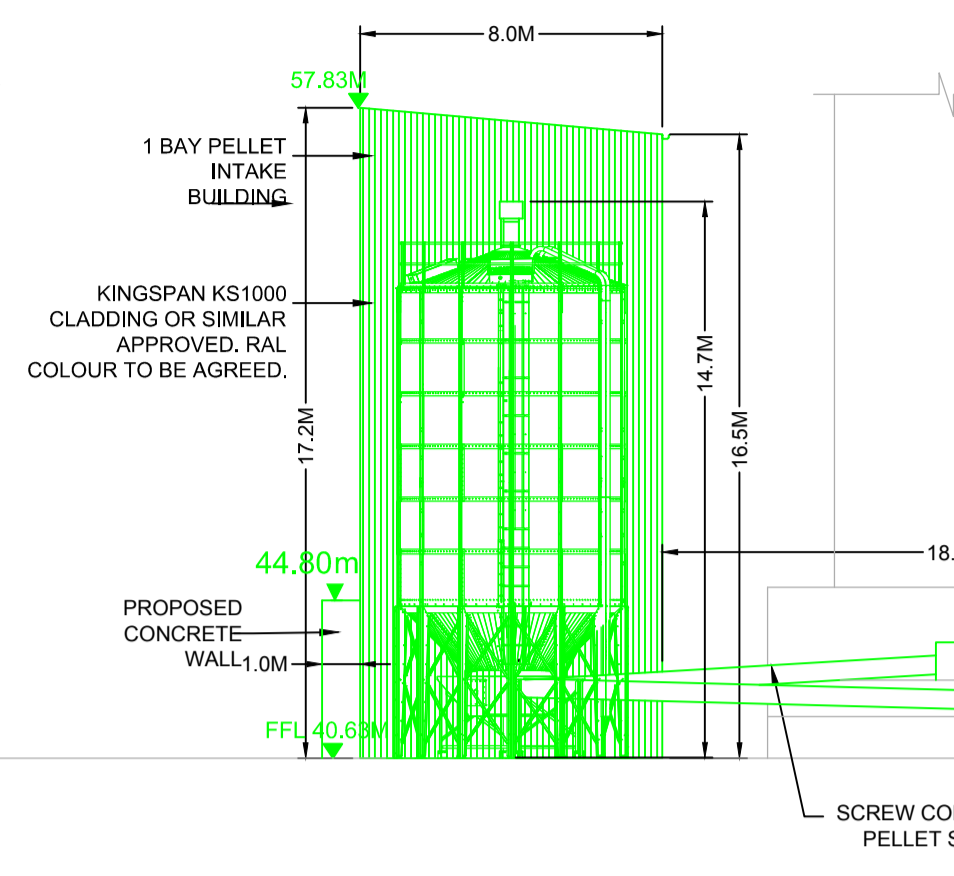

PELLET INTAKE NORTH ELEVATION
SCALE 1:200 (A1)

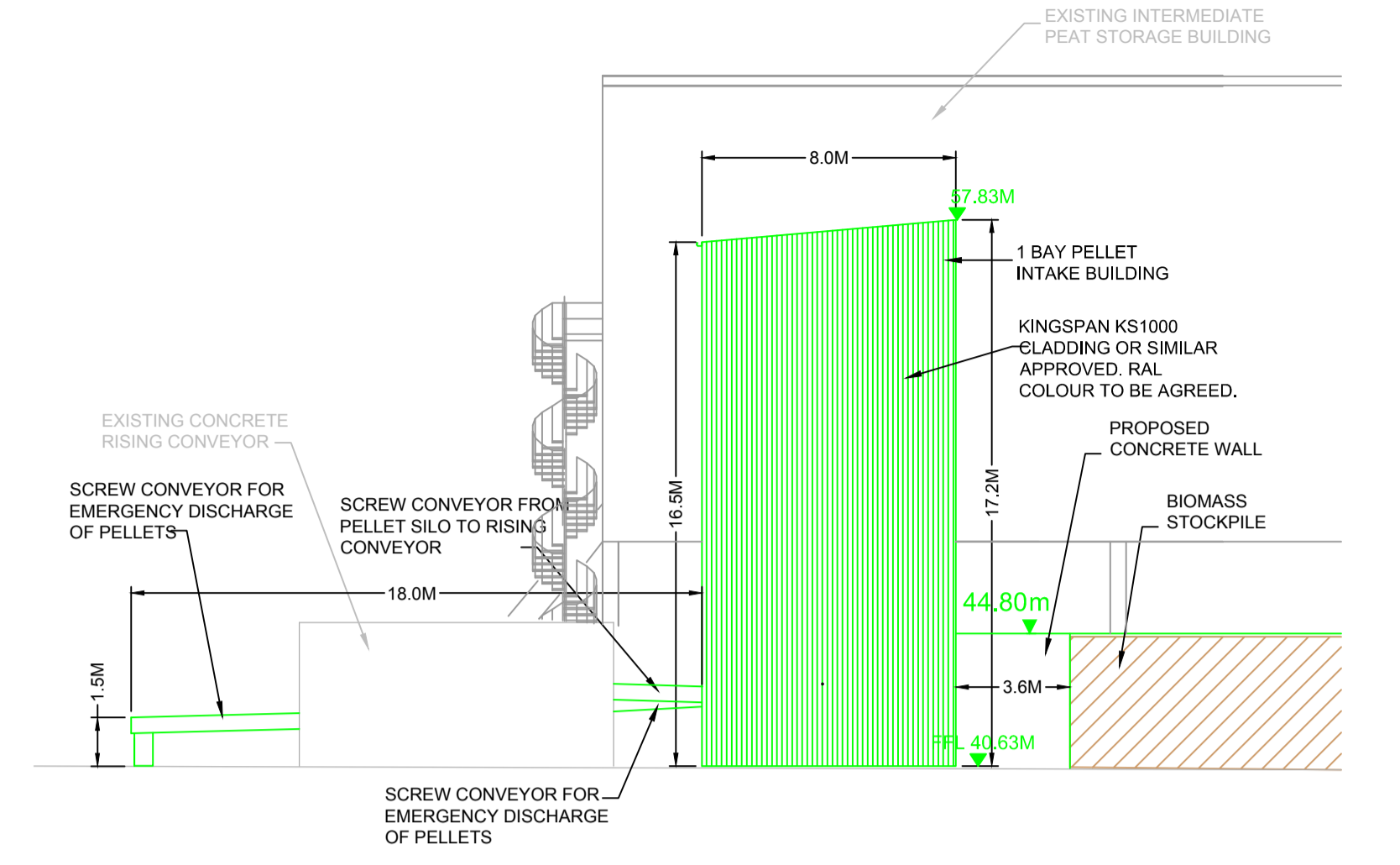

PELLET INTAKE SOUTH ELEVATION
SCALE 1:200 (A1)

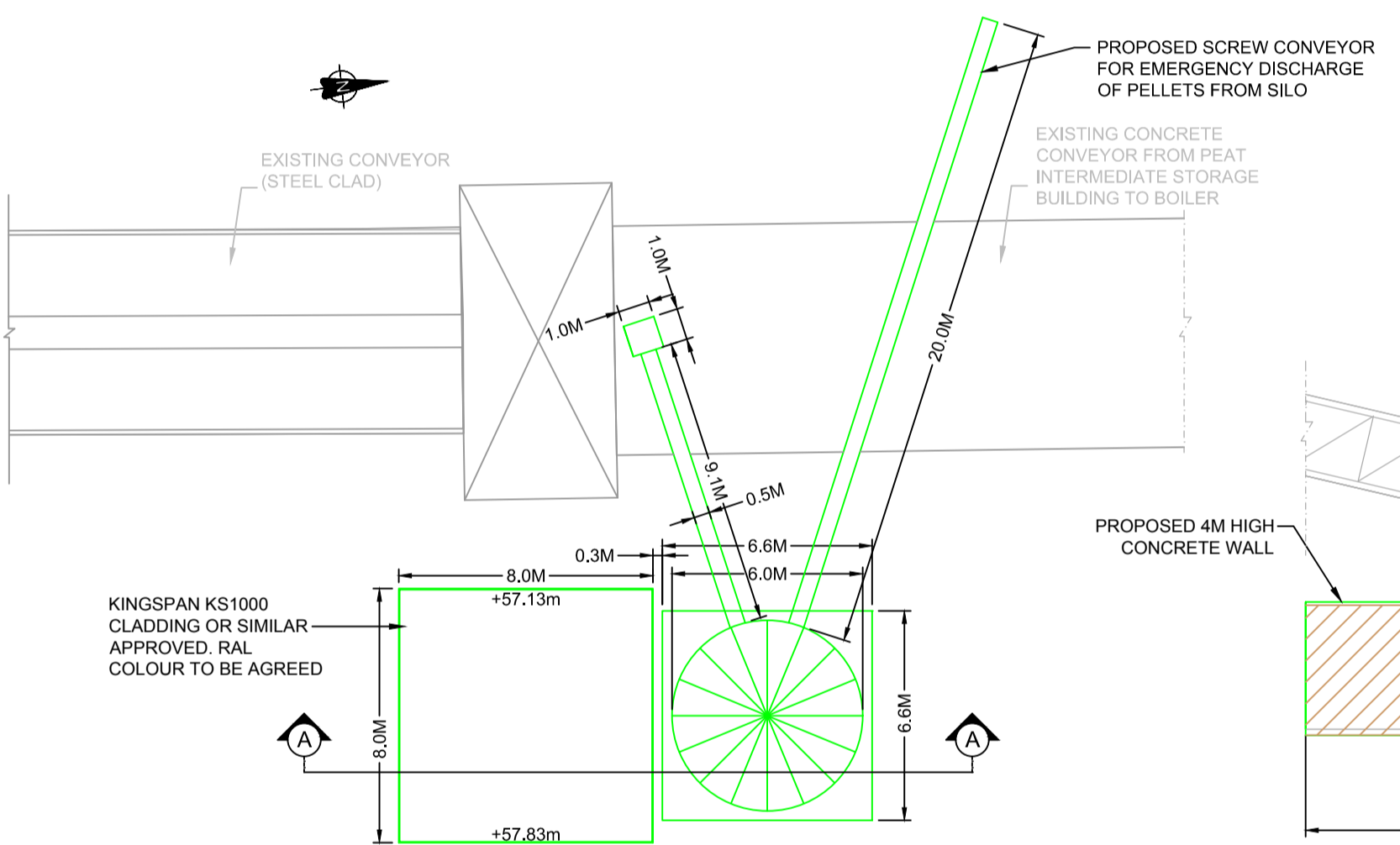

PELLET INTAKE BUILDING ROOF PLAN
SCALE 1:200 (A1)

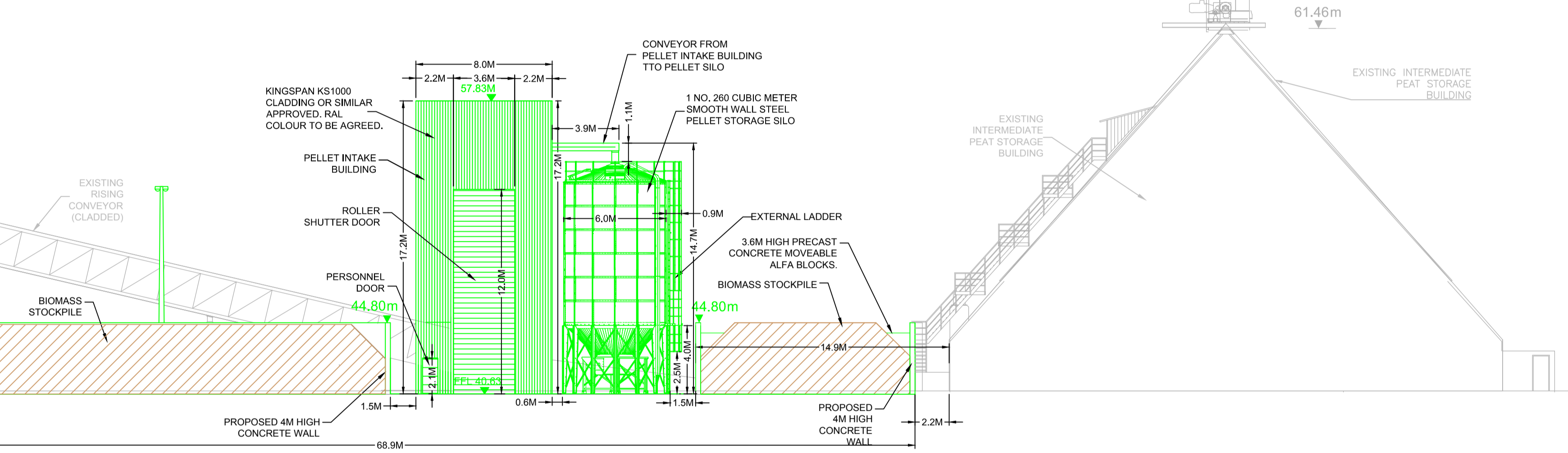

PELLET INTAKE EAST ELEVATION
SCALE 1:200 (A1)

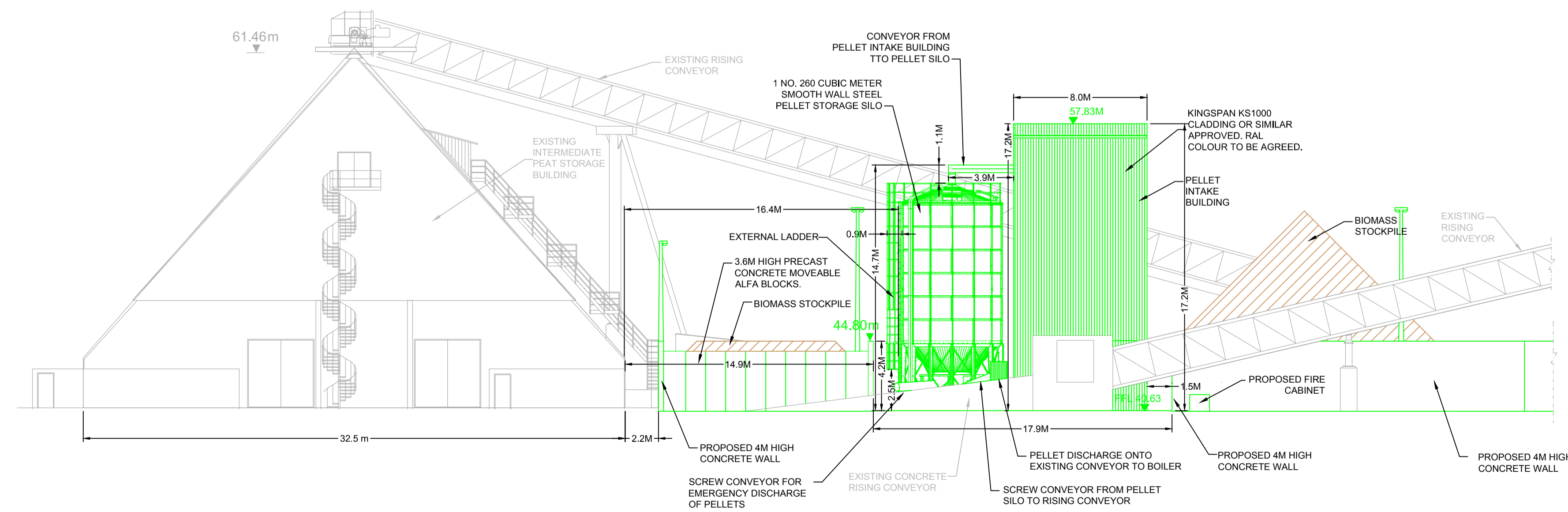

PELLET INTAKE WEST ELEVATION
SCALE 1:200 (A1)

LEGEND

PROPOSED WORKS	
EXISTING BUILDINGS	
PROPOSED BIOMASS STOCKPILE	
PROPOSED LEVELS	
EXISTING LEVELS	

- NOTES:
- THIS DRAWING IS FOR PLANNING APPLICATION PURPOSES ONLY.
 - DRAWING NOT TO BE SCALED. FIGURED DIMENSIONS ONLY TO BE USED.
 - ALL LEVELS TO MALIN HEAD METRES ABOVE DATUM
 - ALL PROPOSED WORKS SHOWN IN GREEN

REV	DATE	ISSUED FOR PLANNING	HOK	PK	PN	DK	BH
0	18.10.18	ISSUED FOR PLANNING					

COPYRIGHT © ESB INTERNATIONAL LIMITED
ALL RIGHTS RESERVED. NO PART OF THIS WORK MAY BE MODIFIED, REPRODUCED OR COPIED IN ANY FORM OR BY ANY MEANS - GRAPHIC, ELECTRONIC OR MECHANICAL, INCLUDING PHOTOCOPIING, RECORDING, TAPING OR USED FOR ANY PURPOSE OTHER THAN ITS DESIGNATED PURPOSE, WITHOUT THE WRITTEN PERMISSION OF ESB ENGINEERING & FACILITY MANAGEMENT LTD., TRADING AS ESB INTERNATIONAL.

PURPOSE OF ISSUE - PRELIMINARY UNLESS INDICATED

CLIENT APPROVAL PLANNING TENDER CONSTRUCTION AS-BUILT

CLIENT: **ESB**

PROJECT: **WEST OFFALY POWER TRANSITION TO BIOMASS**

ENGINEER DESIGN: **BORD NA MÓNA** Naturally Driven
Engineering Department, Leabog, Tuilmore, Co. Offaly Tel: 057 9345900

CONTRACT: **WOP - TRANSITION TO BIOMASS**

DRAWING TITLE: **PELLET INTAKE BUILDING AND PELLET SILO PLAN, ELEVATIONS AND SECTIONS**

PRODUCTION UNIT: **CIVIL & ENVIRONMENTAL ENGINEERING**

INTERNATIONAL One Dublin Airport Central, Dublin Airport, Cloughan, Co. Dublin
Tel: 353 1 703 8000 Email: marketing@esbi.ie
Web: www.esbinternational.ie

ESB International is a trading name of
ESBI Engineering & Facility Management Ltd
Registered Office: as above Registered in Ireland No. 155249

DRAWN	VERIFIED	APPROVED	APPROVAL DATE
PN	HOK	PK	18.10.18

CLIENT REF: **1** NO. OF SHEETS: **1** SIZE: **A1** SCALE: **1:200**

DRAWING NUMBER: **QS-00206-01-D460-0068** REV: **0**

NOTE:
PLANS AND LAYOUT DRAWINGS SHOW PRINCIPLE FEATURES AND STRUCTURES OF THE SITE. AS WITH ALL INDUSTRIAL SITES, ON-GOING OPERATIONS AND MAINTENANCE OCCASIONALLY NECESSITATE THE TEMPORARY USE OF MODULAR UNITS SUCH AS PORTACABINS FOR WELFARE FACILITIES, STORAGE ETC. THEIR USE IS TYPICALLY SHORT-TERM, RELATED TO PARTICULAR ACTIVITIES AND DOES NOT CHANGE THE NATURE OR INTENSITY OF ACTIVITIES ON THE SITE.